THE BYGONE HOTEL

WEDDING PACKAGES



INTIMATE WEDDING PRICING

For weddings of 125 or less

WEDDING DAY

Off-Peak	Peak
$9,995	$10,995

- 12-hour exclusive access
- Entire hotel with room block
- Overnight accommodations for the couple

WEDDING WEEKEND

Off-Peak	Peak
$11,995	$12,995

- Exclusive access from Friday 3 PM until Sunday 11 AM
- Entire hotel with room block
- Weekend accommodations for the couple

Off-Peak = Jan, Feb, July, Aug | Peak = Rest of the Year

INCLUDED WITH BOTH PACKAGES

CEREMONY & RECEPTION

- Tables & chairs, including set-up
- Exclusive use of event spaces
- Airstream bar & pool bar

VENDOR PARTNERS

- Cake by Caketini Bar & Co
- Florals by Six Pence Floral Design
- DJ services by Toast Entertainment

TRANSPORTATION

- Shuttle transportation for additional parking & restroom facilities on-site *(Wedding day only)*

**Additional service charges and taxes will apply.*

***Bar services are not included and must be contracted with Bygone.*



WEDDING WEEKEND GUIDE

THURS

ARRIVAL &
WELCOME KICKOFF

Check-In — Get settled and explore the property.

Evening Vibes — Pick your kickoff:

- Austin nightlife
- Movie under the stars
- Poolside welcome party

FRI

HILL COUNTRY
ADVENTURES &
WELCOME DINNER

Daytime — Explore with ziplining, wine tasting, hiking, Wimberley square shopping, or river floats.

Evening — Gather for a Texas-style rehearsal/welcome dinner with music, lawn games, and cocktails.

SAT

REST, RECHARGE,
& CELEBRATE

Morning — Enjoy wellness activities like the sauna, cold plunge, hike, massage, or just hang by the pool.

Evening — The Main Event

- Say "I do" in a stunning outdoor ceremony
- Celebrate with dinner, dancing, and stargazing

SUN

FAREWELL
& BRUNCH

Farewell Brunch — Gather one last time for a casual brunch, share memories, and toast to the newlyweds before checkout.

**Sample itinerary — the property can be booked for any duration and customized to your group's needs.*

BAR SERVICES

THE BYGONE HOTEL BAR PACKAGES

Beer & Wine, Deluxe and Premium package options

Signature cocktail available as an add-on

Pricing based on final guest count

CLICK TO VIEW PACKAGE DETAILS & PRICING







**Additional service charges and taxes will apply.*

EVENT SPACES



HILLTOP CEREMONY SITE

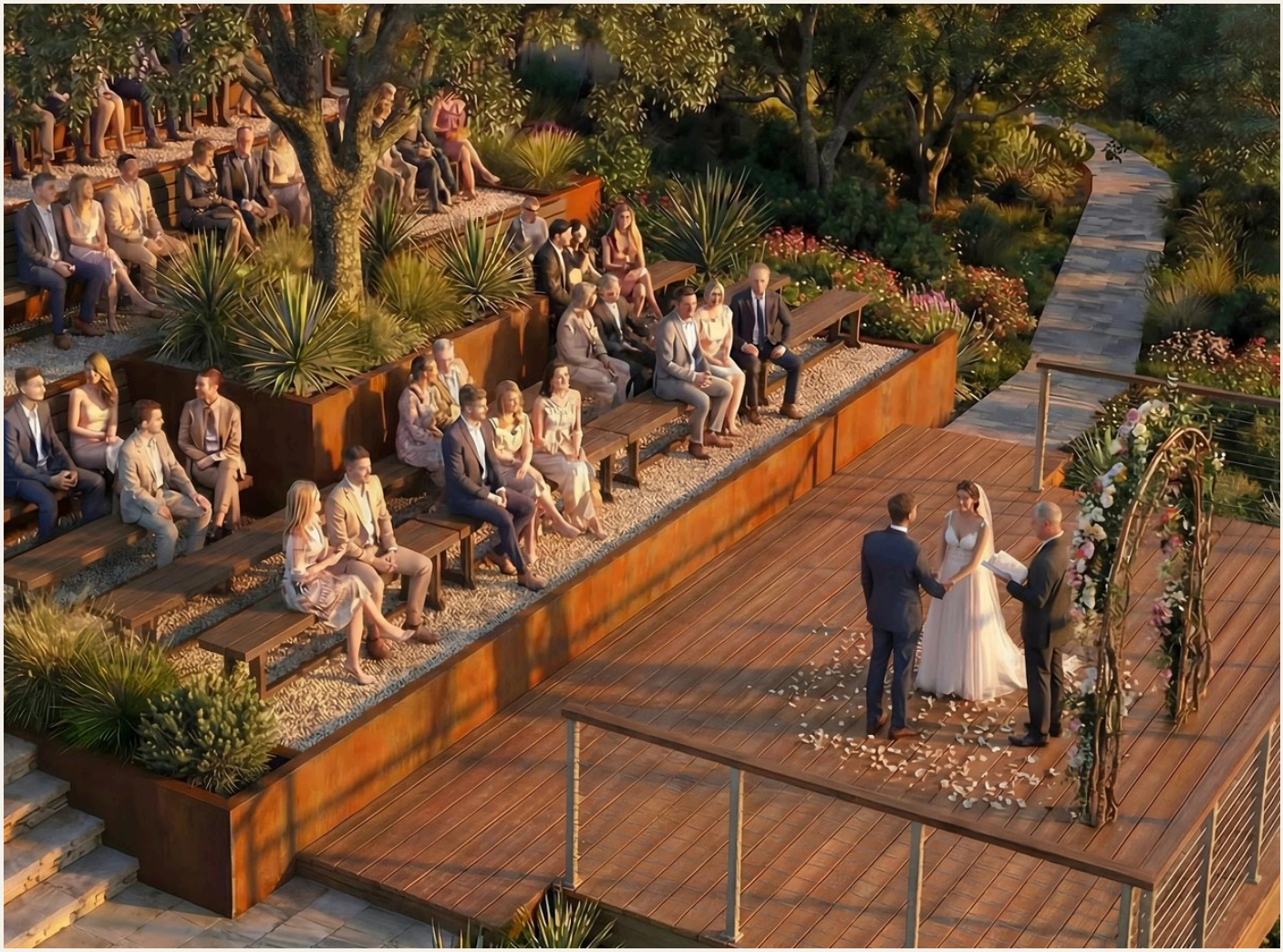

A serene outdoor setting for intimate ceremonies and wedding moments. Overlooking the Hill Country, this open-air space offers a beautiful backdrop for exchanging vows and celebrating with your closest loved ones.

**Professional photos of our recently completed ceremony site are coming soon*

EAST LAWN & HARPER'S BAR



A relaxed outdoor setting designed for cocktail hour and reception — celebrating life's big moments under the stars with huge hill country views.

SKYDECK



Adjacent to the East Lawn, the Sky Deck joins the lawn and Harper's Bar during events — a stunning setting for cocktail hours, sunset celebrations, dance floors and band setups, or wedding portraits. With sweeping views and an elevated atmosphere, it's a beautiful space to gather and take in the moment.

HILLTOP POOL & DECK



A heated hilltop pool with lounge seating, cabanas, a mobile bar, and sweeping views of the Blanco River Valley. Ideal for cocktail hours and relaxed post-celebration gatherings, this open-air setting offers a memorable backdrop for your wedding weekend.

THE READING ROOM



Located on the second floor, the 300 sq ft Reading Room offers an intimate setting for gatherings of up to 20 guests. With a cozy fireplace, comfortable seating, AV capabilities, and sweeping views of the Blanco River Valley, it's ideal for intimate wedding moments, Sunday brunch, getting ready with your crew, and pre- and post-celebration gatherings.

THE DEN LOUNGE, DECK & BAR



The Den offers a modern, cozy setting for cocktail hour, breakfast, or casual wedding gatherings. Opening onto a deck with insane views overlooking the Ceremony Site, it's a welcoming space to mingle, enjoy the views, and spend time with your guests throughout the wedding weekend.

THE PERCH



A deck perched above the landscape overlooking the East Lawn — an intimate setting for lounge space or cocktail hour during the event. With scenic views and a cozy atmosphere, it's the perfect spot to sip, socialize, and enjoy the celebration.

ONSITE LODGING



STAY WHERE YOU CELEBRATE

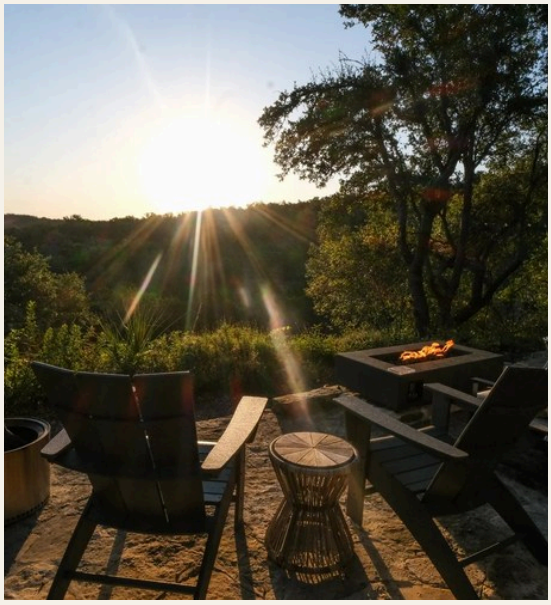

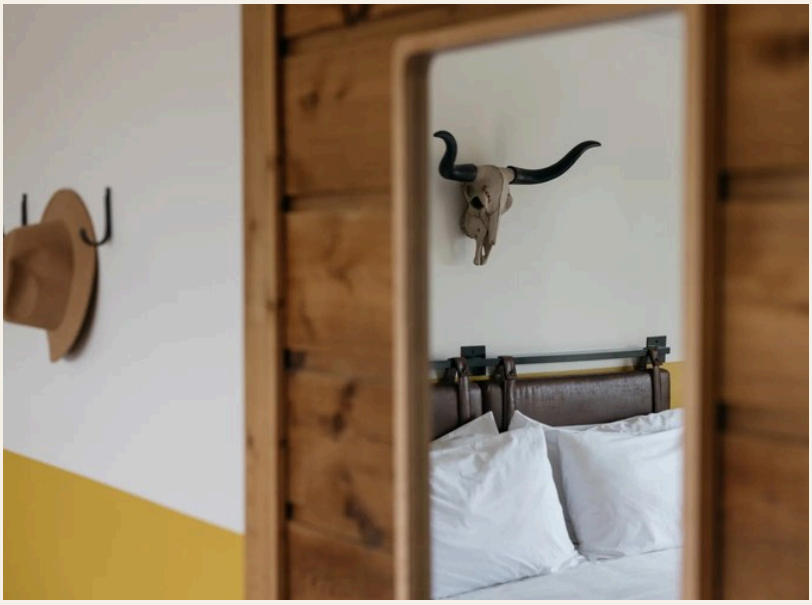

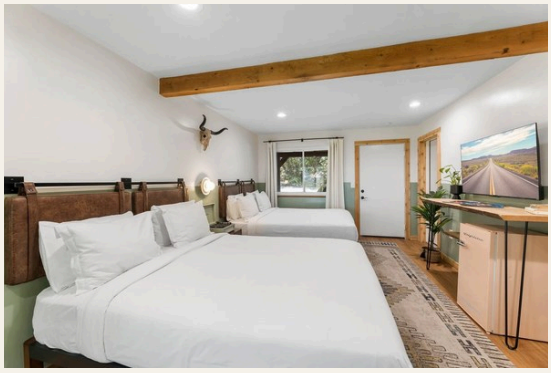



Keep the celebration going with convenient on-site lodging at The Bygone Hotel. Guests stay steps away from the festivities, making it easy to relax, connect, and enjoy the full wedding weekend without the need for additional accommodations.

POOLSIDE KING

(6 Units)

1 BR / 1 Bath / Sleeps 2

Stylishly appointed room with one king bed, a terrazzo bathroom vanity, newly tiled shower, mini fridge, and views over the pool and the hill country.







BALCONY KING

(4 Units)

1 BR / 1 Bath / Sleeps 2

Stylishly appointed room with one king bed, a terrazzo bathroom vanity, newly tiled shower, mini fridge, private balcony, and a blockbuster hill country view.







BALCONY DOUBLE QUEEN

(6 Units)

1 BR / 1 Bath / Sleeps 4

Stylishly appointed room with two queen beds, a terrazzo bathroom vanity, newly tiled shower, mini fridge, private balcony, and a blockbuster hill country view.









THE BYGONE HOTEL

10600 Ranch Rd,
Wimberley, TX 78676

info@thebygone.co
(512) 890-2870

@the.bygone